



BULLETIN NO.2 18 MAR 2018

XXXII PAN AMERICAN CHAMPIONSHIP KARATE SANTIAGO 2018

June 11-17, 2018

Polideportivo Estadio Nacional
Av. Pedro de Valdivia 4801, Ñuñoa, Santiago de Chile



XXXII PAN AMERICAN SENIOR CHAMPIONSHIPS SANTIAGO 2018

June 11-17, 2018

Polideportivo Estadio Nacional.

Av. Pedro de Valdivia 4801, Ñuñoa. Santiago de Chile

In this second edition of the bulletin, in which the Chilean Federation of Karate together with the Pan American Federation of Karate (PKF) invites all PKF-affiliated national federations to participate in the XXXII Pan American Senior Championships Santiago 2018, to be held in June 11 -17, this year. In this bulletin you will find information on the services and operations related to your participation. Some on going details will be published in a future edition of the bulletin.

Organizing Committee:

E-mail: megaeventos.fdnkaratechile@gmail.com



TABLE OF CONTENTS

1. About the host city	5
CHILE	5
SANTIAGO, HOST CITY OF THE XXXII PAN AMERICAN KARATE CHAMPIONSHIPS	5
CULTURE	5
GEOGRAPHY AND CLIMATE	5
CURRENCY AND EXCHANGE	6
BUSINESS HOURS	6
ELECTRICITY	6
LOCAL LAW	7
VEHICLE DRIVING	7
ALCOHOL	7
TOBACCO	7
SAFETY IN THE CITY	7
GUIDELINES IN CASE OF TREMBLOR OR EARTHQUAKE	8
2. Registration	8
QUOTA	8
PARA-KARATE	9
REGISTRATION FEE	9
MEDICAL INSURANCE	10
3. Arrivals and Departures	10
TRANSFERS TO/FROM AIRPORT FOR REGISTERED PARTICIPANTS	10
VISAS AND IMMIGRATION	10
SERVICIO AGR Í COLA Y GANADERO (SAG)	10
CUSTOMS REGULATIONS	11
4. Accommodation	12
OFFICIAL HOTEL	12
ALTERNATIVE CHAMPIONSHIP HOTELS	15
HOTEL EXCLUSIVE FOR REFEREES	21
AGENCY AND RESERVATIONS	22
5. Transport	23
6. Competition Venue	23
7. Schedule	25



APPENDIX	27
FIELD OF PLAY LAYOUT	27
.....	27
PARA-KARATE WKF REGULATIONS (BLIND/VISUALLY IMPAIRED)	28
PARA-KARATE WKF REGULATIONS (INTELECTUALLY IMPAIRED)	29
.....	29
PARA-KARATE WKF REGULATIONS (WHEELCHAIR USER)	30
XXXII PAN AMERICAN SENIOR KARATE CHAMPIONSHIPS SANTIAGO 2018 INVITATION	31



1. About the host city

Chile

Chile is located in the southwestern end of South America, between the Andes mountains and the Pacific Ocean. Its area extends to 4,200 kilometers, which makes it possible to find various landscapes and climates along its territory. In the northern extreme we find the Atacama Desert, the world's driest desert, and in the Patagonia, millenary glaciers.

Santiago, host city of the XXXII Pan American Karate Championships

Santiago is the most populated town in the country and the capital of Chile, totaling 6,685,685 inhabitants in its metropolitan area. It has the executive and judicial power, being also an economic and cultural pole at world-wide level.

Culture

Some of the city's newest attractions are: the viewpoint Sky Costanera, the tallest tower in Latin America with its 300 meters of height; the Gabriela Mistral Cultural Centre (GAM), a monumental building dedicated to the arts and culture; the Palacio de La Moneda Cultural Centre, an underground museum with exhibitions from around the world, and the Mirador Interactive Museum (MIM), filled with artefacts that allow you to experience science.

The city also has traditional areas that showcase the old town, such as the Central Market (Mercado Central), the Fine Arts Palace (Palacio de Bellas Artes), La Moneda Palace (Palacio de La Moneda, which houses the executive power), San Cristobal Hill and the Main Square (Plaza de Armas), all of which are located in the city's historic centre. The restaurants, bars, parks, concerts, parties, bookstores, museums, pubs and rst-level architectural projects give life to a modern and cosmopolitan city. In 2011, The New York Times named Santiago de Chile a must-visit location.

Geography and Climate

The city is located in a geographically distinctive location, surrounded by mountain ranges. The country itself is a long and narrow strip of land: just 116 km separate Santiago from the coastal city of Valparaíso. The nearest ski centers are located 50 km from Santiago, approximately an hour-long trip.

The climate has mediterranean patterns, with 80% of the rainfall during the winter. In June,



average temperature is 9°C (47°F), with typical daily maximum of 15°C (59°F) and low near 3°C (37°F). Also, June is the wettest month of the year, with an average of 8 days of rainfall and 80mm.

Currency and Exchange

The official currency of the country is the Chilean peso, and it is represented by the \$ sign. The exchange rate varies continuously. As of February 2018, one US dollar amounts to \$605 Chilean pesos.

Exchanges can be made at the airport, in exchange bureaus or in banks. In Chile, credit cards are accepted in commercial establishments such as shops, hotels, restaurants and travel agencies. Nevertheless, it is recommended to have some cash in the national currency at hand for minor expenses.

Tipping in Chile is voluntary, and it's usually not included in your bill or receipt. In restaurants, it is customary to leave a 10% tip. However, cab drivers are not used to being tipped.

Business Hours

Office hours are Mondays to Fridays, from 9:00 to 18:00. Bank hours are 9:00 to 14:00. Commercial centres and malls are open Monday to Sunday, from 10:00 to 21:00. Supermarkets are open 8:00 to 22:00.

Electricity

In Chile, electrical currents have a voltage of 220V and 50 hertz. Devices designed for 110V will burn when plugged in, unless a voltage converter is used. It is recommended to take voltage converters and adapters on the trip. The electric plugs have round pins and are Italian Type C or L.





Local Law

La República de Chile is a unitary state, therefore all current laws are valid throughout the whole country. Any person within chilean soil must obey the national laws. Claims of unawareness or ignorance will not represent any exemption.

Vehicule Driving

A valid driver's license (Class B or equivalent) is needed for driving light motorized vehicles. This type of license authorizes driving vehicles of three or more wheels and up to nine seats, plus the driver's seat.

Foreigners entering the country with a tourist visa can drive vehicles while their visa is valid, provided that they carry a legally standing driver's license from their country of origin, and that the driver's license is equivalent to a Chilean Class B non-professional driver's license. Foreigners entering the country with a tourist visa can drive vehicles while their visa is valid, provided that they carry a legally standing driver's license from their country of origin, and that the driver's license is equivalent to a Chilean Class B non-professional driver's license.

Alcohol

The legal drinking age is 18 years old. Alcohol consumption is only allowed in private, indoor areas. Alcohol selling is not allowed in sporting facilities. Alcoholic tasting events can only be carried out in indoor spaces, where minors are banned from access.

Tobacco

Only people 18 and over are allowed to use tobacco or tobacco products. Tobacco use is only allowed in private areas and in public, open spaces.

In general, sporting facilities are smoke free zones, and smoking is only allowed in those facilities that have specific designated smoking areas.

Safety in the city

Chile is ranked as one of Latin America's safest countries.

The Ministry of Internal Affairs is in charge of public security in the country, which is enforced by Carabineros de Chile (Police) and Policía de Investigaciones (PDI, Investigative Police).

Currently, crime levels are decreasing and most criminal activity is concentrated in property crime, such as thefts and burglaries. A recommendation is to make a copy of your passport for everyday use, while keeping the original document in a safe location. Additionally, it's best



not to carry too much cash when going out.

The local police, Carabineros, one of the strictest police in the world, is constantly making rounds in the streets, and you can go to them in case of doubts or any incidents.

Guidelines in case of tremblor or earthquake

Chile is prone to earthquakes. In the Metropolitan Region, where Santiago is located, most constructions are modern and designed to withstand any seismic movement, which gives added security to dwellers and visitors.

While the earthquake IS still happening: if you are inside a house or building, you must remain indoors, unless the construction is visibly deteriorated. If you are outdoors when the movement begins, stay away from buildings, trees, streetlights and overhead cables. You should remain outdoors until the earthquake is over. If you are in a vehicle, it is suggested to switch off the engine and remain inside the vehicle. Once the tremor is over, act carefully. Avoid bridges or ramps that might have been damaged during the quake. Always follow emergency instructions of the place you are located.

AFTER the earthquake: avoid walking barefoot, since there might be glass and other sharp objects on the floor. You should be prepared for the aftershocks, which can happen several months after the main earthquake.

2. Registration

Quota

The current official competition rules and regulations of the World Karate Federation (WKF) will be applicable. Each country can register a maximum of athletes as stated in the following table:

DIVISION	KUMITE	KATA
INDIVIDUAL	Maximum 2 per country per category	Maximum 2 per country per category
TEAMS	1 per country per gender	1 per country per gender



Para-Karate

There are three (3) Para Karate divisions KATA ONLY:

- Wheelchair user
- Visually impaired/blind
- intellectual disability

Open to both Male and Female competitors, over 18 only, advanced students.

Each country is allowed to bring up to two competitors per category. They should have one WKF kata prepared, and bring their diagnosis paperwork (see appendix).

Registration Fee

All countries duly affiliated to the Pan American Karate Federation (PKF) are eligible to participate. The annual affiliation cost is 500 USD.

The registration period will start on April 14th and it will close on May 31st, 2018. More information regarding the process will come shortly.

Registration Fee are as follows:

Single competitor: 100 USD por competitor
Teams: 300 USD por team.

For registrations after the closing of the on line registration a penalty of USD \$20 will be applied for the registration of each competitor, in addition to the registration fee.

Referee and Coach courses fees:

Kumite Referee Course	200 USD
Kata Referee Course	200 USD
Kata & Kumite Referee Course	350 USD
Coach Course	100 USD
Protest	300 USD



Medical Insurance

The medical insurance will be mandatory. The Organizing Committee will offer a sport medical insurance deportivo for competitors, which cost and coverage will be published soon.

3. Arrivals and Departures

The following are the Arrival & Departures services for the participants of XXXII Pan American Karate Championships Santiago 2018 (athletes, coaches, officials, PKF/WKF members):

- Reception at airport and transfer to hotels (providing your hotel is one of the Championship hotels)
- Orientation in immigration, SAG and customs processes.

Transfers to/from Airport for registered participants

El servicio de transporte estará disponible únicamente para los participantes que hayan entregado su itinerario de vuelo dentro del plazo indicado por el comité organizador. En el aeropuerto, luego de realizar el trámite de inmigración, serán recibidos por el comité organizador y lo guiarán a su transporte con destino al hotel. Prontamente estaremos enviando la ficha de registro de itinerarios así como también el plazo.

Visas and Immigration

All foreigners must have a valid passport or travel document to enter Chile. If needed, the traveler should have also a valid visa.

The following link (spanish only) of the Ministry of Foreign Affairs of Chile, you will find the visa chart to check whether your nation requires a visa to travel to Chile. Shall you need a visa, you must request it at your closest Chilean Consulate where you will be oriented in the process.

https://minrel.gob.cl/minrel/site/artic/20080619/asocfile/20080619154024/cuadro_de_visas_web_1_de_febrero_de_2018_.pdf

Servicio Agrícola y Ganadero (SAG)

In order to prevent exotic diseases, quarantine infestations and/or economically dangerous species according to the agropecuary politics from abroad in Chile, The Agropecuary Service



(Servicio Agrícola Ganadero - SAG) sets strong regulations for products of vegetal and/or animal origin entering the country.

SAG recommendation is to always DECLARE YES when in doubt about the products you are bringing into Chile. Shall you have any questions about the product statement declaration, please do not hesitate to ask a SAG officer at the airport, who will assist you on how to fill the document.

Please check the following link (spanish only) for a complete list of forbidden products: <https://www.sag.gob.cl/ambitos-de-accion/por-que-no-se-pueden-ingresar-algunos-productos-de-origen-animal-y-vegetal-chile>

Customs regulations

An adult may bring into Chile up to 400 cigarette units, 50 cigar units, 500 gms of smoking tobacco and/or 2.5 lts of alcoholic drinks.

If you are traveling into Chile with personal belongings such as: film equipment, film camera, furs or similar, must fill a temporal importation request form and submit it to the Policía Internacional (PDI). Otherwise, you must pay the custom tax.

Customs Office performs random inspections on the luggage of the travelers at the airport. If you are selected for this inspection and you are in possession of goods you failed to declare, customs authorities will decide whether you should pay a custom fine, be deprived of your goods or even be charged with a penalty infraction leading to jail time.



4. Accommodation

Official Hotel

HOTEL INTERCONTINENTAL

Address: Av. Vitacura 2885, Las Condes, Chile

Agency special rate: 79.30 USD + taxes, per night per person

Conveniently located in the business district of the city, InterContinental Santiago offers luxury accommodation with facilities such as swimming pool, fitness center and 2 restaurants.

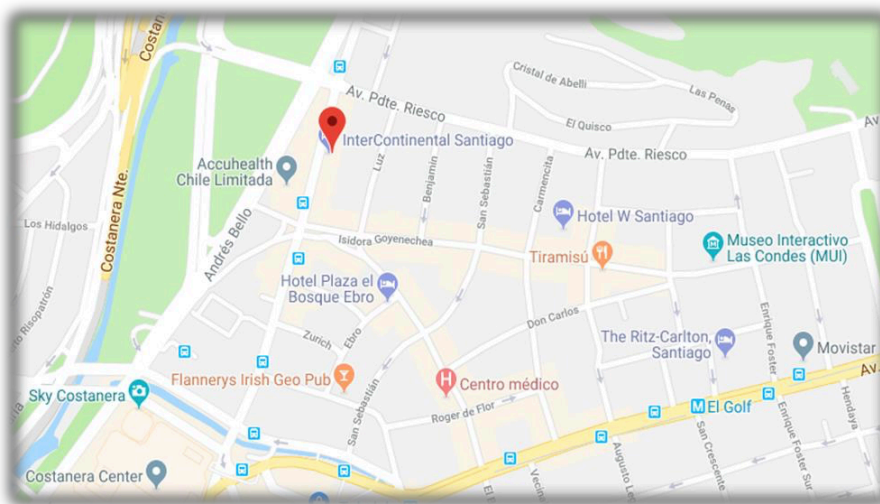



Services included:

- High speed WIFI internet.
- American Breakfast Buffet, served at the Restaurant "Terrané" from 6:30 to 10:30.
- Parking (\$1.600 CLP 1 hr / \$16.000 CLP 24 hrs)

Swimming Pool

All guests are invited to the swimming pool on Floor 19 to relax with a spectacular view of Santiago.





Fitness club

Exclusive Gym in where you can keep your shape during your stay. Located on Floor 18 of the main tower, it is equipped with modern exercise machines, cardio area, free weights and large areas to perform your fitness routine.



Additional:

- Business Center

Open 24hrs a day. Equipped with comfortable working stations, high speed internet, copy/fax machine, and others.



- Pure Spa

A relaxed and comfortable environment which offers high quality beauty and spa treatments. It is located on Floor 18 of the main tower.



Alternative Championship Hotels

HOTEL ATTON VITACURA

Address: Av Vitacura 3201 Vitacura, Chile

Agency special rate: 70.76 USD + taxes, per night per person





The building features swimming pools and a fitness center and it is located 2 km from the Shopping Center “Parque Arauco”, 500 m from Golf Club “Los Leones” and 27 km from the airport.

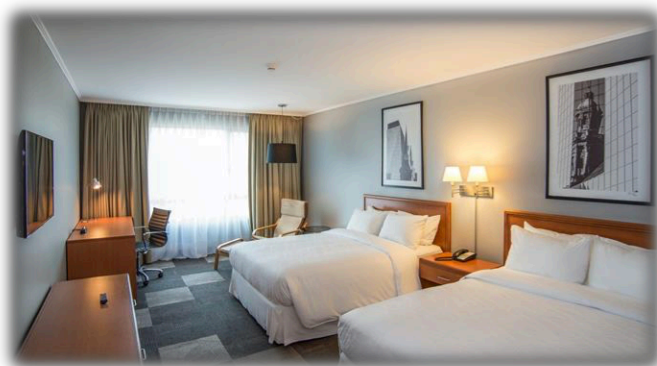
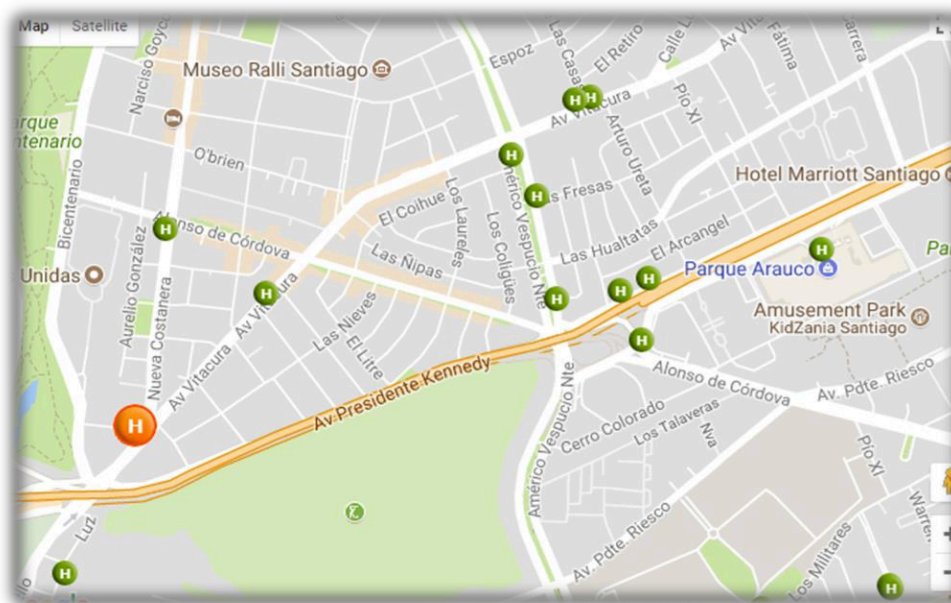

Services included:

- Buffet Breakfast served at the restaurant
- WI-FI Internet in all public areas and rooms
- Free access to swimming pools and fitness center
- Underground parking



Additional:

- Restaurant & Bar and Coffee Shop
- Room Service
- Laundry
- Transfers

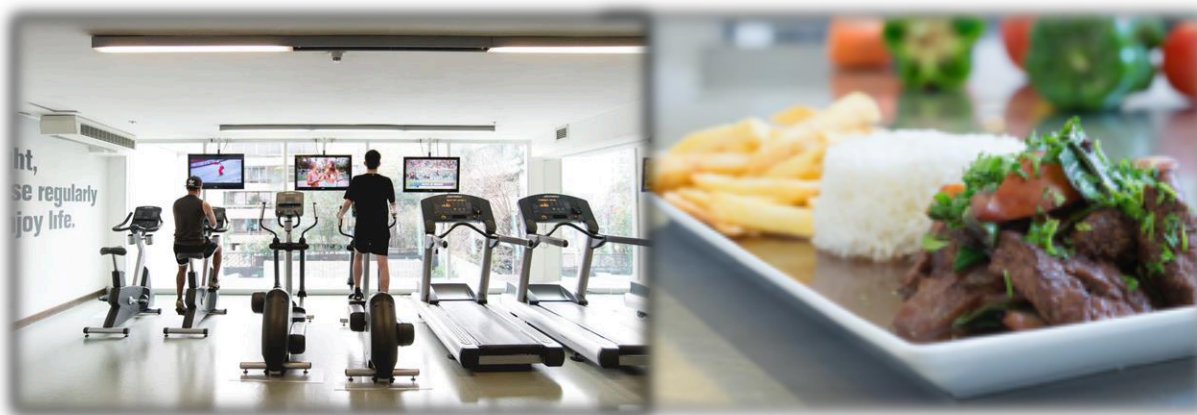

HOTEL ATTON EL BOSQUE

Address: Roger de Flor 2770, Las Condes

Agency special rate: 70.76 USD + taxes, per night per person

Atton El Bosque is located in El Golf, less than 5 minutes by car from the World Trade Center of Santiago and at walking distance from many restaurants.

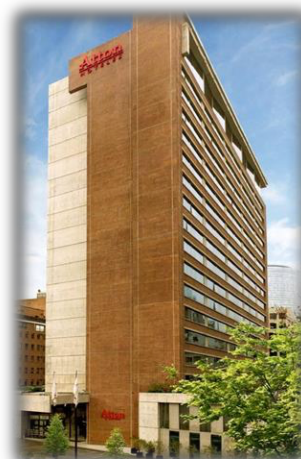



Services included:

- Buffet Breakfast (Mon-Fri, from 06:30 to 10:30. Weekends and holidays from 07:00 to 11:00)
- 24 hours Fitness Center
- Free Wifi
- Outdoor swimming pool
- 24 hours Business Center
- Parking

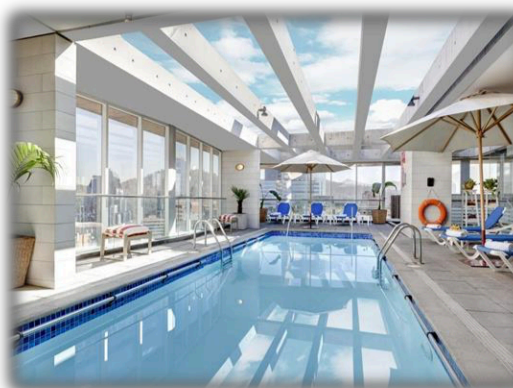



Additional

- Restaurant & Bar and Coffee Shop
- Room Service
- Laundry
- Transfer

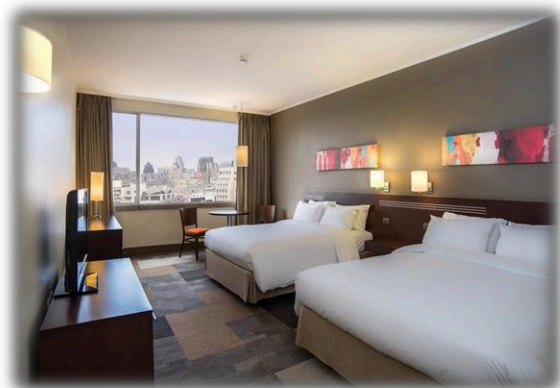

APART HOTEL RENT A HOME LYON

Address: Santa Magdalena 82, Providencia, Chile.

Agency special rate:

2 dorm apartment for 4 persons (2 queen size beds or 4 twin size beds, 2 bathrooms, dining hall, kitchen)

137 USD + taxes, per night per apartment

Furnished apartments completely equipped, located in an attractive sector of Santiago, allowing the guests to enjoy comfortable and quality services of a hotel but with the autonomy and privacy that you will only find at home.



Ideal for family and groups long stays, looking for large spaces and a privileged location.

Rent A Home Lyon is located in the district of Providencia, only 5 minutes by foot from Costanera Center, a large shopping center.



Description:

- 1 Dorm Apartment: 1 queen size bed or 2 twin size beds, bathroom, dining.
- 2 Dorms Apartment, 1 queen size bed or 2 twin beds in main bedroom and 1 twin bed in the other bedroom, bathroom, dining.
- 2 Dorms Apartment, 2 queen size beds or 4 twin size beds, 2 bathrooms, dining.

Services included

- Fully equipped kitchen.
- Safety box in apartments.
- Cleaning Service.
- Parking, according to availability.
- 24 hrs reception desk.
- Wifi
- Buffet breakfast from 7:00 a 10:00 hrs





HOTEL EXCLUSIVE FOR REFEREES

HOTEL RENT A HOME PARQUE BUSTAMANTE

Agency Special rate:

- **2 dorm apartment for 4 persons (2 queen size beds or 4 twin size beds, 2 bathrooms, dining hall, kitchen)**

137 USD + taxes per night, per apartment

Ask the travel agency to check other options (2 persons, 5 persons)

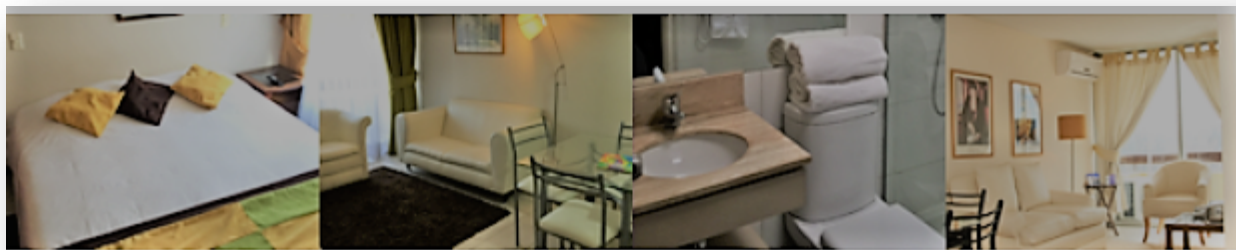

Located next to the beautiful park "Parque Bustamante" and at short walking distance from the city center.

Services Included:

- Transfer airport – hotel – competition venue
- Transfer hotel – competition venue – hotel
- Coffee shop and breakfast served at the apartment
- Internet

Equipment:

- 24 hrs reception desk with english speaking staff
- Cleaning service
- Cable TV
- Safety box
- Telephone + Fax



- Air condition
- Parking
- Laundry service



Agency and Reservations

The travel agency selected to manage all bookings of the XXII Pan American Senior Karate Championships Santiago 2018 is "ATD TURISMO TRAVEL ALL DESTINATIONS LIMITADA" (<http://www.atdturismo.cl>)

Teresa Vilches Rodríguez
Responsable de Ventas

✉ atdturismo@atdturismo.cl
☎ (+56 2)2397 7114 ☎ (+56 9) 8293 8025
📍 Nueva York N° 80, Piso 7, Santiago Centro



Reservation process:

- Each National Federation must select a hotel from the above list, and inform the number of requested rooms. If you book via e-mail, please contact the agency with the subject "Panamericano Karate Santiago 2018". If you prefer to call, tell the travel agent you are participating in the Championship to access the special rate.
- The agency will send a form for you to pay 50% in advance as a deposit of the reservation.



- Once the deposit has been received by the agency, you will get a user name and password for the online systems to manage the rooming list.
- The rooming list must be uploaded to the system, with the type of room for each guest (single, double, triple) and also the informations of guests that share a same room.
- Shall you need more rooms, you must tell the travel agent as soon as possible as they are subject to availability and may have a different rate.
- Special cases must be informed to the agency via e-mail.
- Reservations deadline is 35 days prior to arrival. No further changes will be possible after that day.
- Payment of remaining balance should be done no later than 30 days before arrival.
- Once total payment has been done, no cancellation will be reimbursed.

5. Transport

The Official Transport System will be available during the competition days (June 14,15,16) for all participants guests of one of the Championship hotels. Time tables will be available at each hotel.

6. Competition Venue

The competition venue is “Polideportivo in Estadio Nacional”, built for the X South American Games 2014 and so far has hosted many international events, including FDNKCH National Championships.

The structure of the building with a central nave allows easy accessibility for major events. The field of play is located at a lower level relative to the tribunes which allows great visibility for the audience and best conditions for athletes.

It possess a concave geometry which eases sound transmission and noise dissipation. Above, it has ventilation cones that control the temperature for better comfort. More over, the translucent dome, supported by 2 large arches provide great light.



FACTS

Capacity	4000 persons
Surface	7700 m2
Address	Av. Pedro de Valdivia 4801, Ñuñoa. Santiago de Chile





7. Schedule

Preliminar schedule of activities for the XXXII Pan American Senior Karate Championships Santiago 2018:

MONDAY, JUNE 11		
All day	Arrivals	
9:00 – 18:00	Registration	
9:00 – 13:00	Registration for Referee Course (Kata and Kumite)	
15:00 – 20:00	Kata Referee Course (theoretical and practice) and Kata Examination	
TUESDAY, JUNE 12		
9:00 – 18:00	Registration	
9:00 – 12:00	Kumite Referee Course (theoretical and practice)	
15:00 – 20:00	Kumite Examination	
15:00 – 20:00	Seminar “Woman and Sport” (TBD)	
WEDNESDAY, JUNE 13		
8:00 – 10:00	Weight-in	
9:00 – 13:00	Registration final call	
9:00 – 12:00	Coaches course	
12:00 – 13:00	PKF EC and Organizing Committee Meeting	
12:00 – 13:00	PKF TC Meeting	
14:00 – 15:00	Medical Congress	
14:00 – 15:00	PKF RC Meeting	
15:00	Delivery of Referee Course Results	
15:30 – 17:00	Referees and coaches meeting (briefing)	
17:00 – 19:00	Technical Conference and Draw	
18:00 – 19:00	PKF EC Meeting	
19:00	PKF Congress	
21:00	Official Welcome Dinner	



THURSDAY, JUNE 14		
9:00 – 13:00	ELIMINATIONS AND REPECHAGES: MALE AND FEMALE TEAM KATA FEMALE PARA-KARATE FEMALE KUMITE : -61kg and -68kg MALE KUMITE: -75kg, -84kg and +84kg	
13:00 – 15:00	BREAK	
15:00 – 16:00	Opening Ceremony	
16:00 – 20:00	FINALS: MALE AND FEMALE TEAM KATA FEMALE PARA-KARATE FEMALE KUMITE : -61kg and -68kg MALE KUMITE: -75kg, -84kg and +84kg AWARDS	
FRIDAY, JUNE 15		
9:00 – 13:00	ELIMINATIONS AND REPECHAGES: INDIVIDUAL FEMALE AND MALE KATA MALE PARA-KARATE FEMALE KUMITE: -50kg, -55kg and +68kg MALE KUMITE: -60kg and -67kg	
13:00 – 15:00	BREAK	
15:00 – 20:00	FINALS: INDIVIDUAL FEMALE AND MALE KATA MALE PARA-KARATE FEMALE KUMITE: -50kg, -55kg and +68kg MALE KUMITE: -60kg and -67kg AWARDS	
SATURDAY, JUNE 16		
9:00 – 13:00	FINALS: MALE AND FEMALE TEAM KUMITE	
13:00 – 15:00	BREAK	



15:00 – 20:00	FINALS: FEMALE AND MALE KUMITE AWARDS	
22:00	Closing Party for delegations (more information in next bulletin)	
SUNDAY, JUNE 17		
All day	Departures	

APPENDIX

FIELD OF PLAY LAYOUT

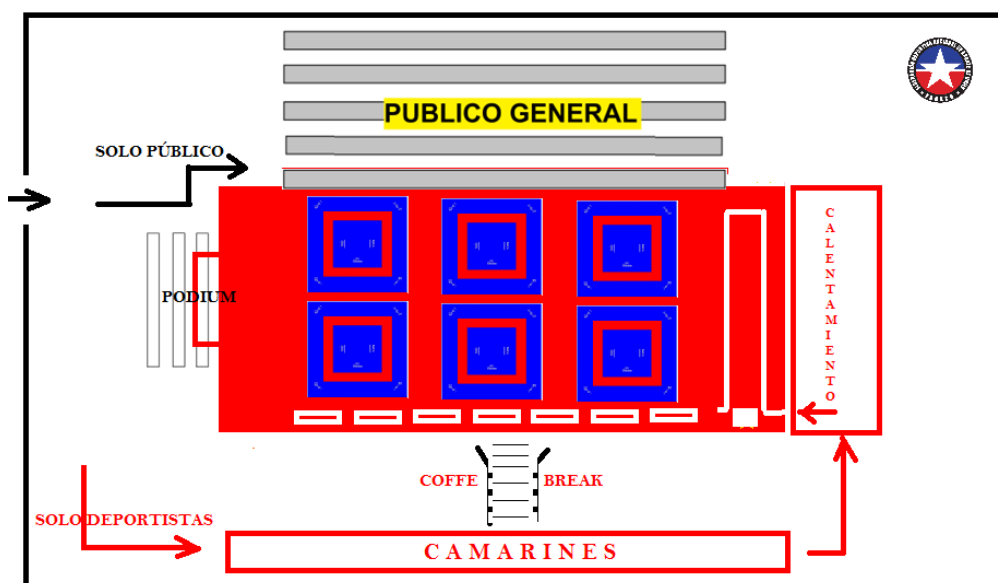



PARA-KARATE WKF REGULATIONS (BLIND/VISUALLY IMPAIRED)

14



WKF Para-Karate Rules

APPENDIX 1: MEDICAL ATTESTATION

Blind/visually impaired

Name:	
First Name:	
Date of Birth:	
Sex:	Female Male
Country:	
Association/Club:	

Visual performance without correction:	Left: Right:
Visual performance with best correction possible:	Left: Right:
Eye refraction:	Left: Right:
Limitation of the field of vision:	Left: Right:

Grading according to ICD-10:

	H 53.-	H 54.-						
		H 54.0	H 54.1	H 54.2	H 54.3	H 54.4	H 54.5	H 54.6
Grade 1 and 2								
Grade 3								
Grade 4								
Grade 5								

Mark the right with a cross, or record a new code

This is to certify that the information above is correct, and the Athlete may compete at a Championship

Place of examination:	Doctor (Stamp and signature)
Date:	



PARA-KARATE WKF REGULATIONS (INTELECTUALLY IMPAIRED)



WKF Para-Karate Rules

Intellectually impaired

Name:	
First Name:	
Date of Birth:	
Sex:	<div style="display: flex; justify-content: space-around;"> <div style="background-color: red; color: white; padding: 2px 10px;">Female</div> <div style="background-color: blue; color: white; padding: 2px 10px;">Male</div> </div>
Country:	
Association/Club:	

Medical classification:

- Grading according to ICD-10:

F 70	F 71	F 81.9	F 82	F 90	Q 90	

Mark the correct classification with a cross, or record a new code

Assessment and Authentication:

Analysis: short assessment of the doctor	DYSKINETIC CELEBRAL PALSY + MENTAL MOTOR RETARDATION
place and date of expertise:	Doctor (Stamp and signature):

This is to certify that the information made above is correct, and the Athlete may compete at a Championships

Functional classification:

Consultant:	Name: Qualification: Institution:
Place of examination: Date:	Consultant (Stamp and signature)



PARA-KARATE WKF REGULATIONS (WHEELCHAIR USER)

13 of 14



WKF Para-Karate Rules

Wheelchair user

Name:			
First Name:			
Date of Birth:			
Sex:	<input type="checkbox"/> Female	<input type="checkbox"/> Male	
Country:			
Association/Club:			

Grading according to ICD-10 :

	G 35.-	G 82.-					
		G 82.0-	G 82.1-	G 82.6-!			
				Neck Level	Thorax level	Lumbar level	Lumbar level
Exact level							

	Q 05.-				S 14.-	S 24.-	S 34.-	T 05.-
	Q 05.0 + Q 05.5	Q 05.1 + Q 05.6	Q 05.2 + Q 05.7	Q 05.3 + Q 05.8	S 14.7- ! level	S 24.7- ! level	S 34.7- ! level	
Exact level								

Mark the correct classification with a cross, or record a new code

This is to certify that the information made above is correct, and the Athlete may compete at a Championship

Place of examination:	Doctor (Stamp and signature)
Date:	



XXXII PAN AMERICAN SENIOR KARATE CHAMPIONSHIPS SANTIAGO 2018 INVITATION

XXXII CAMPEONATO PANAMERICANO ADULTOS DE KARATE Santiago de Chile 2018

Boletín No. 1

Enero 2018

Invitación Oficial

De: Comité Directivo
Para: Todos los Miembros PKF

Estimado Presidente,

En nombre de la Federación Panamericana de Karate (PKF), tenemos el placer de extenderle la invitación a su Federación Nacional para participar en el XXXII Campeonato Panamericano Adultos de Karate que tendrá lugar desde del 11 al 17 de junio de 2018 en Santiago de Chile, Chile.

Próximamente el comité organizador hará llegar a todos detalles más específico del campeonato.

Comité Organizador:

Carolina Núñez

Teléf. +56 9 88641068

Email: megaeventos.fdnkaratechile@gmail.com

Federación Deportiva Nacional de Karate de Chile contactofdnkaratechile@gmail.com

Teléf.(56) 2 22727639

Esperamos contar con la participación de su país en este campeonato.



Muy pronto estarán recibiendo la información adicional directamente de la Federación Deportiva Nacional de Karate de Chile.

Información adicional:

- Afiliación anual – US\$ 500
- Clínica Arbitral kumite: US\$ 200
- Clínica Arbitral kata: US\$ 200
- Clínicas Kata y Kumite: US\$ 350
- Clínica para coach/entrenador US\$ 100
- Protestas US\$ 300
- **Inscripción al Evento: Individual US\$ 100 por Atleta; Equipos US\$ 300.** Toda inscripción realizada fuera del plazo de la inscripción On Line, tendrá un costo adicional de US \$20 por competidor.

PKF Presidents Office: Ernesto Bavio 3026 (1428)

Buenos Aires - Argentina

Tel/fax: 54 (11) 47 82 91 35 -Cel: + 54 9 (11) 44 24 99 65

E-mail: jose.garciamaanon@fibertel.com.ar
karate@fibertel.com.ar

José García Maañón
Presidente PKF

www.pkfkarate.com